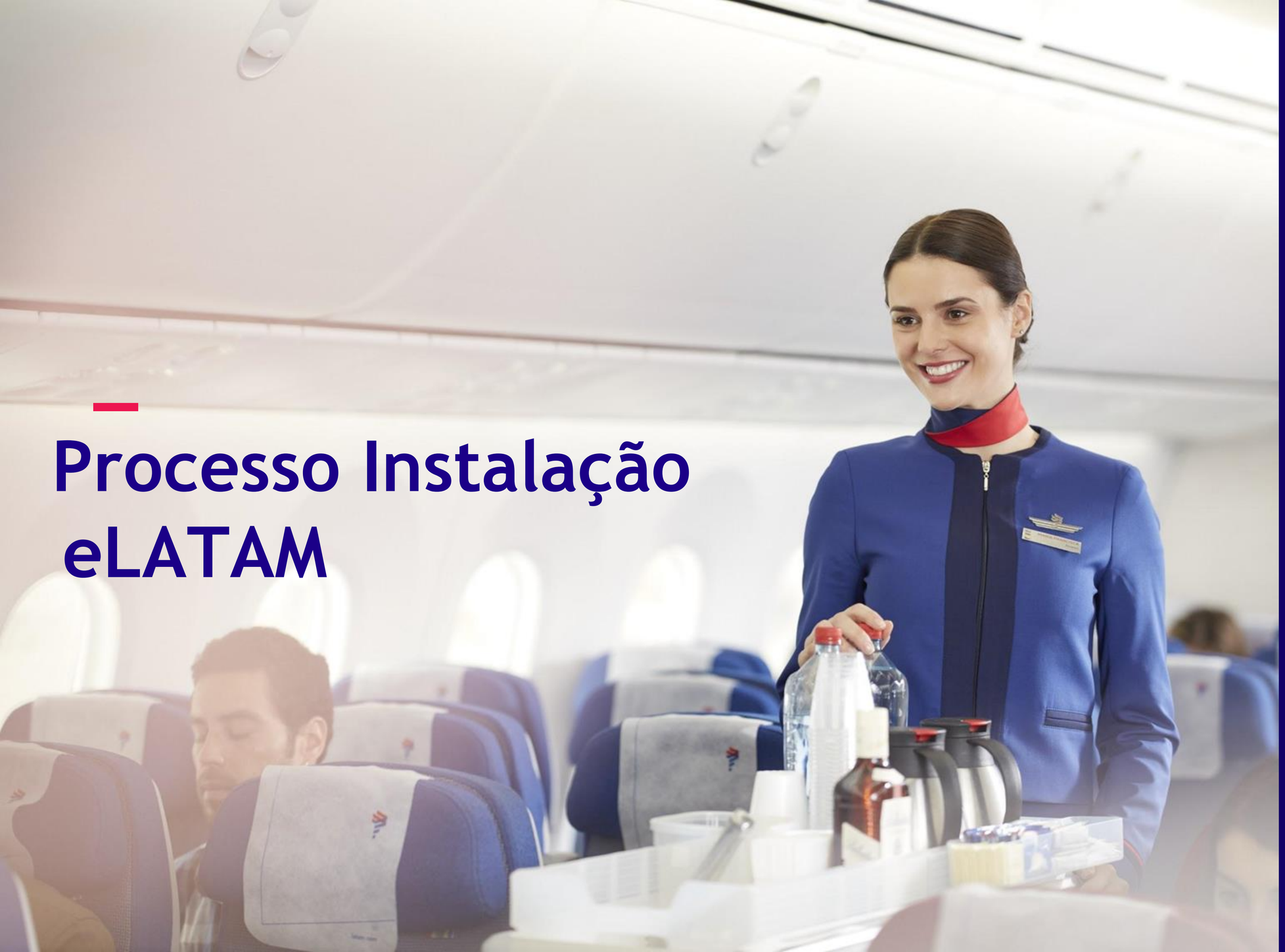

Processo Instalação eLATAM

ÍNDICE

1. Criação de usuário e senha para Community Portal 3-7
2. Confirmação usuário e login 8-9
3. Solicitar acesso ao eLATAM 10-13
4. Instalador eLATAM 14
5. Instalador VPN 15
6. Instalação e Configuração eLATAM e VPN 16-28

eLATAM v10.1

Acessar o portal SABRE: https://emergo5.sabre.com/community/login

Criar uma nova conta “New Account”

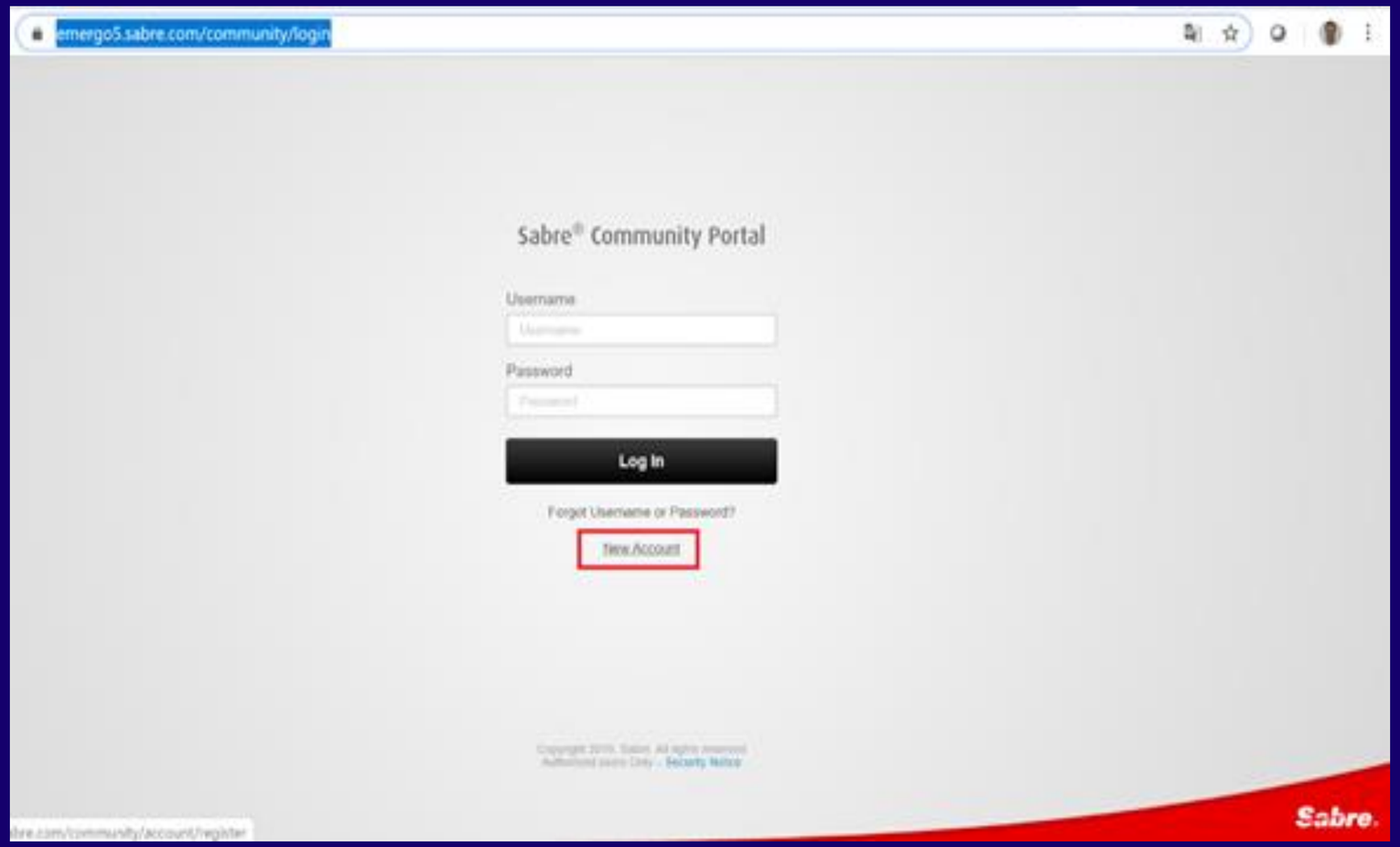

eLATAM v10.1

Formulário: completar a informação para criar a conta SABRE

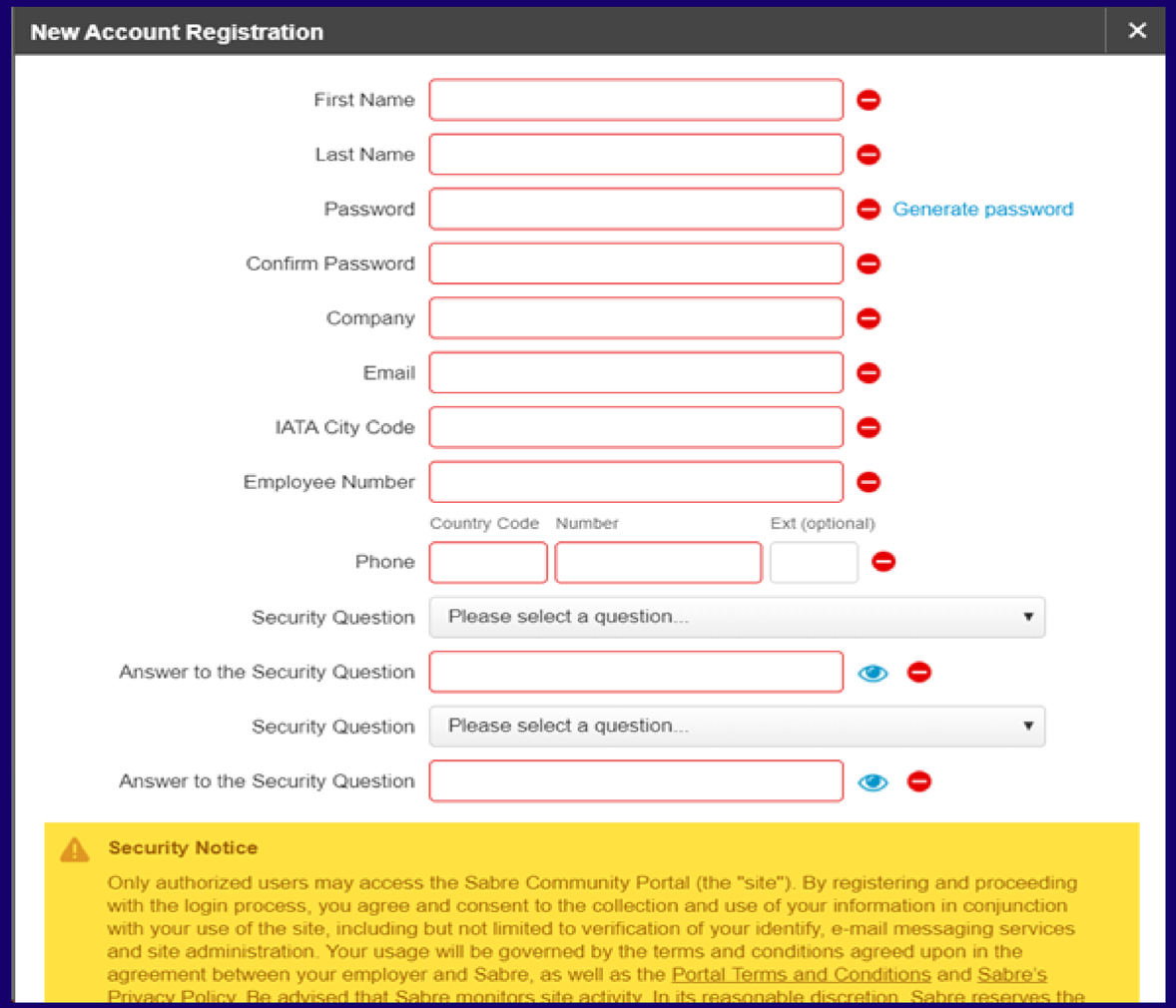

eLATAM v10.1

Criação de senha

- pode-se gerar uma senha automática em “Generate Password” ou entrar com uma, seguindo as regras:

- 10 Caracteres
- Alfanumérico
- Maiúscula y Minúscula
- Caracter Especial

eLATAM v10.1

No campo COMPANY, inserir “LATAM BR Agencies - LABRNV”

eLATAM v10.1

No campo IATA CITY CODE, inserir o código IATA da cidade da e para o campo EMPLOYEE NUMBER inserir o número do documento do usuário (sem pontos ou hífen)

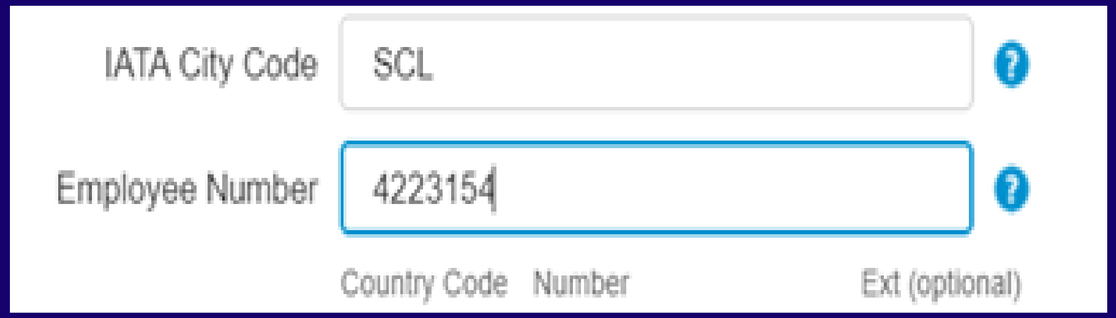

Registrar-se e aceitar as condições, uma vez completado os dados

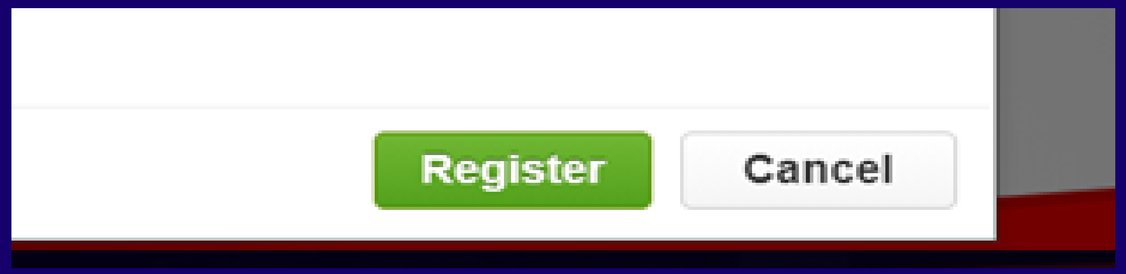

eLATAM v10.1

Chegará um email de confirmação com o número de usuário criado

Deverá ser clicado no link enviado para ativar a conta

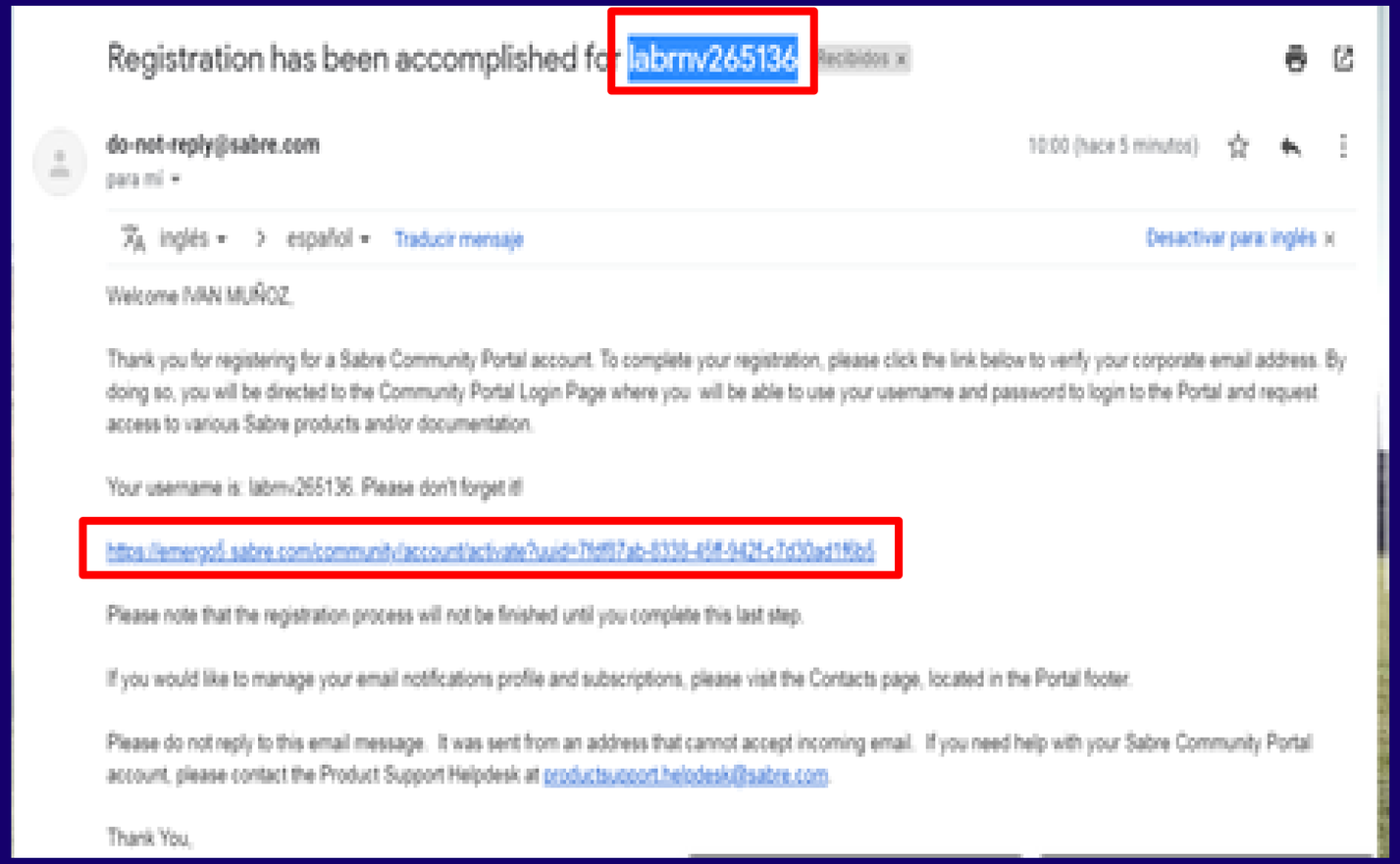

Registration has been accomplished for labrnv265136 Recibidos x

do-not-reply@sabre.com 10:00 (hace 5 minutos)

para mí

inglés > español Traducir mensaje Desactivar para: inglés x

Welcome IVAN MUÑOZ,

Thank you for registering for a Sabre Community Portal account. To complete your registration, please click the link below to verify your corporate email address. By doing so, you will be directed to the Community Portal Login Page where you will be able to use your username and password to login to the Portal and request access to various Sabre products and/or documentation.

Your username is: labrnv265136. Please don't forget it!

https://emergo5.sabre.com/community/account/activate?uuid=7fdff7ab-8339-45f-942f-c7d30ad1f6b5

Please note that the registration process will not be finished until you complete this last step.

If you would like to manage your email notifications profile and subscriptions, please visit the Contacts page, located in the Portal footer.

Please do not reply to this email message. It was sent from an address that cannot accept incoming email. If you need help with your Sabre Community Portal account, please contact the Product Support Helpdesk at productsupport.helpdesk@sabre.com.

Thank You,

eLATAM v10.1

Uma vez ativado o usuário, entrar no Portal com o usuário e senha

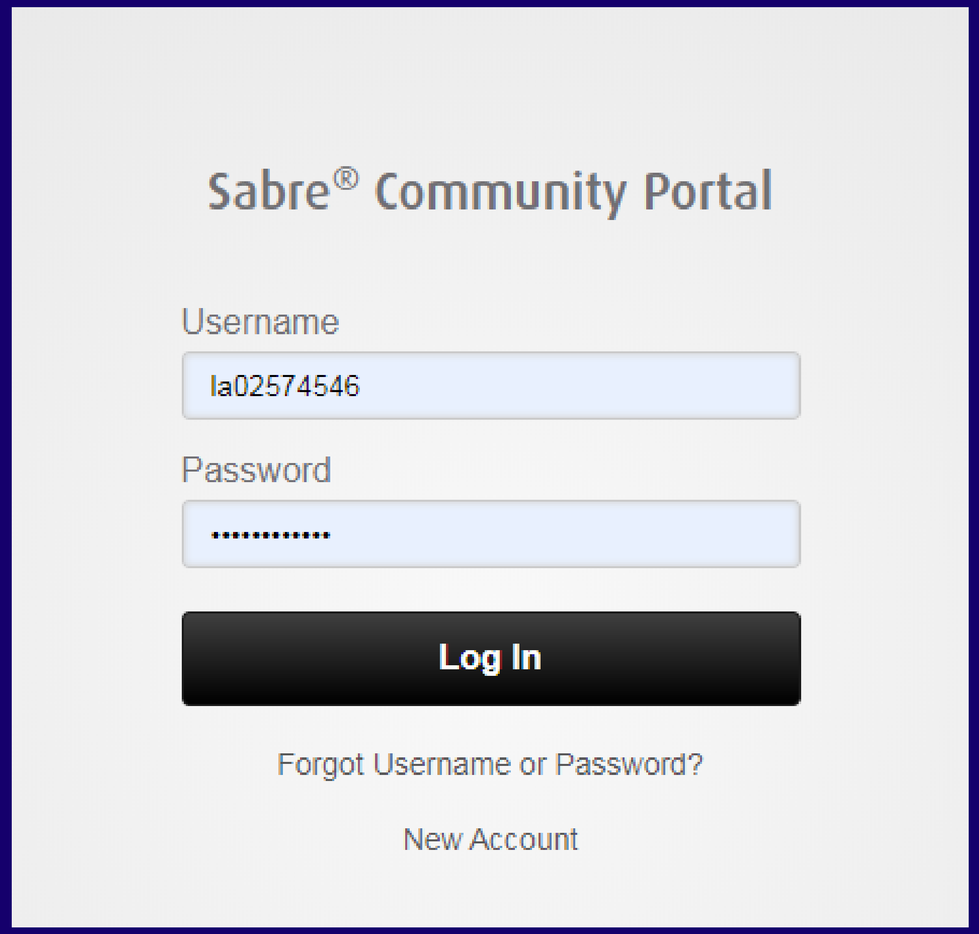

eLATAM v10.1

Uma vez ingressado no Portal, clicar em “All Content Types”

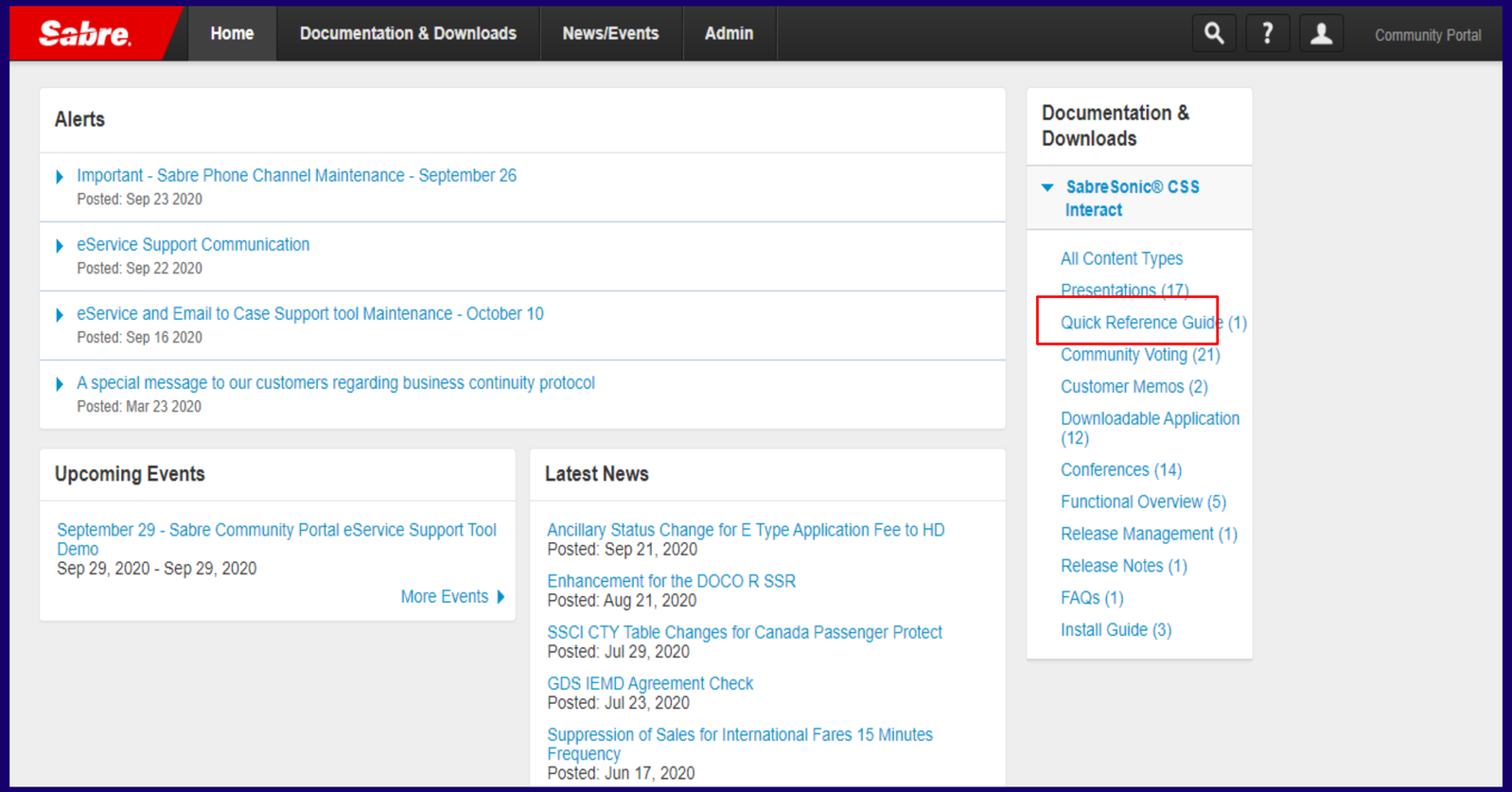

eLATAM v10.1

Caso não tenha acesso, clicar em REQUEST ACCESS

SabreSonic® CSS Interact

All content types

Name	Type	Date Added	Actions
SabreSonic® Customer Sales & Service Suite Information			
SabreSonic® CSS Interact Solution Information			
Version 11.0 - Community DCP	You don't have access to files from this release		**Request Access**
Version 10.1 - Community DCP			
Community DCP v10.1 Release - English	Downloadable Application	Jun 16 2020	
Community DCP v10.1 Release - Portuguese	Downloadable Application	Jun 16 2020	
Community DCP v10.1 Release - Spanish	Downloadable Application	Jun 16 2020	
Interact 10.1 - DCP Install Guide - 07Apr2020	Install Guide	Apr 7 2020	
SCVPN Launcher v1.0.12 - Install File	Downloadable Application	Apr 5 2020	
Version 10.0 - Community DCP			

Solicitar acesso

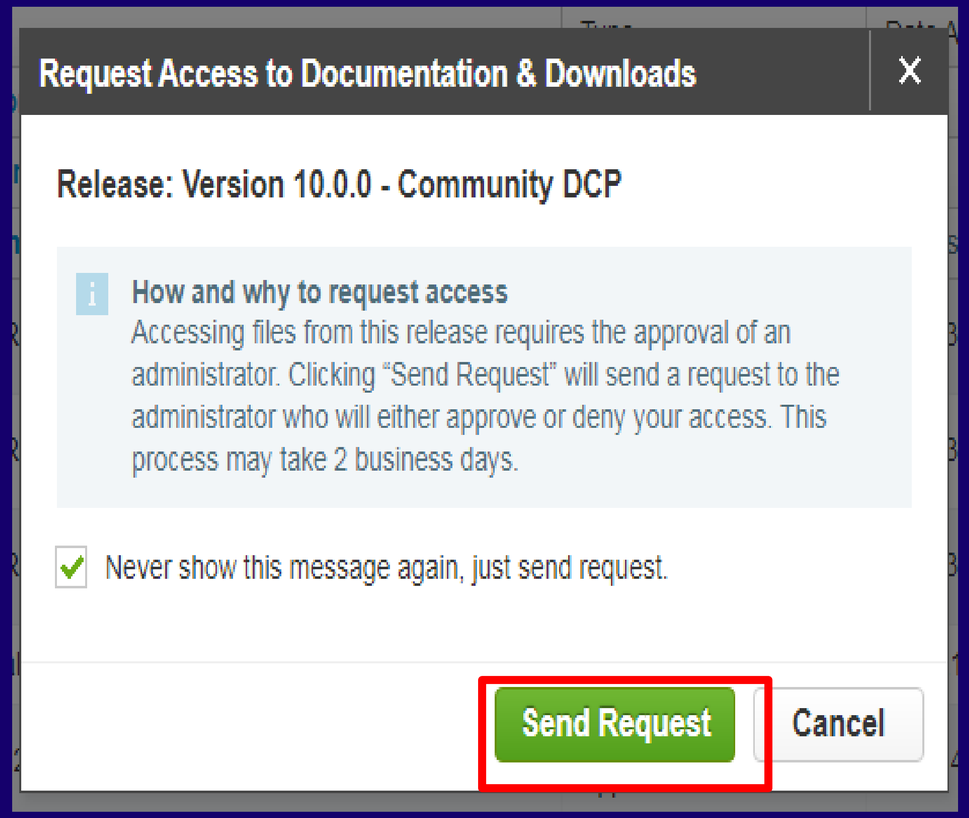

eLATAM v10.1

Um email de confirmação será enviado e deverá aguardar a aprovação

do-not-reply@sabre.com
para mí

inglés > español Traducir mensaje

IVAN,

Thank you for requesting the following products:

o SabreSonic® CSS Interact 10.0.0 - Community DCP

You will receive an email when you are either approved or denied access for the product(s) you have requested access to.

Thank You,

The Sabre Community Portal Team

Please do not reply to this email message. It was sent from an address that cannot accept incoming email. If you need help with your Sabre Community Portal account, at productsupport.helpdesk@sabre.com.

Security Message

eLATAM v10.1

Buscar a versão 10.1 do eLATAM (Community DCP), escolher o idioma e fazer o download – “Community DCP v10.1 Release – Idioma”

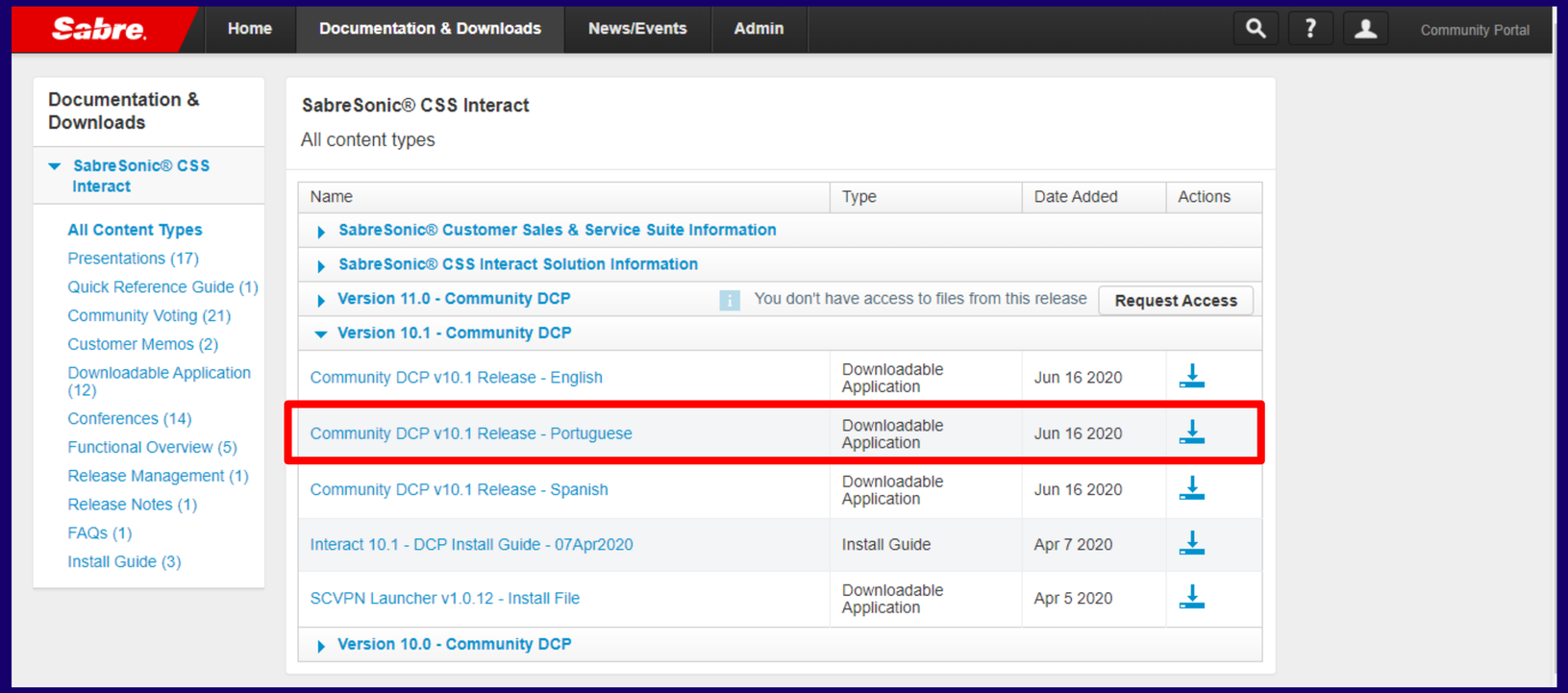

eLATAM v10.1

Fazer o mesmo processo de download para a VPN - “SCVPN Launcher v1.0.12 - Install File”

SabreSonic® CSS Interact

All content types

Name	Type	Date Added	Actions
SabreSonic® Customer Sales & Service Suite Information			
SabreSonic® CSS Interact Solution Information			
Version 11.0 - Community DCP	You don't have access to files from this release		**Request Access**
Version 10.1 - Community DCP			
Community DCP v10.1 Release - English	Downloadable Application	Jun 16 2020	
Community DCP v10.1 Release - Portuguese	Downloadable Application	Jun 16 2020	
Community DCP v10.1 Release - Spanish	Downloadable Application	Jun 16 2020	
Interact 10.1 - DCP Install Guide - 07Apr2020	Install Guide	Apr 7 2020	
SCVPN Launcher v1.0.12 - Install File	Downloadable Application	Apr 5 2020	
Version 10.0 - Community DCP			

eLATAM v10.1

Depois de feito o download executar o arquivo de instalação do eLATAM

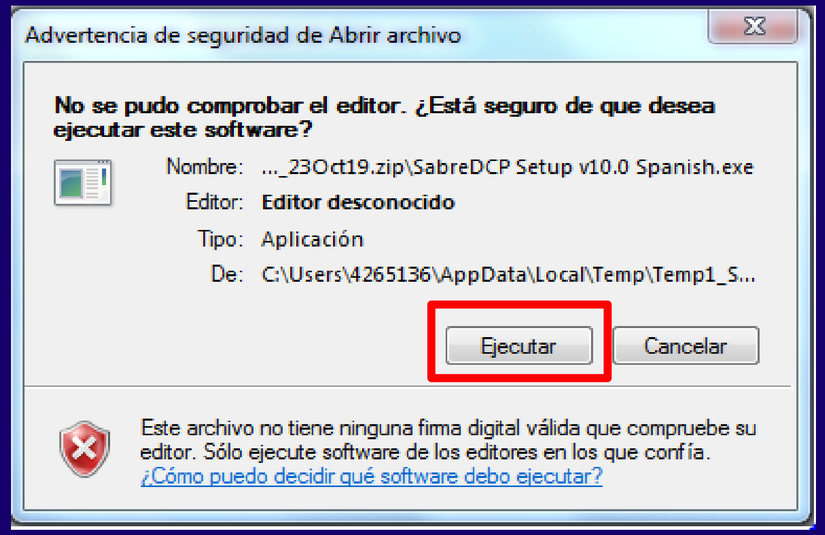

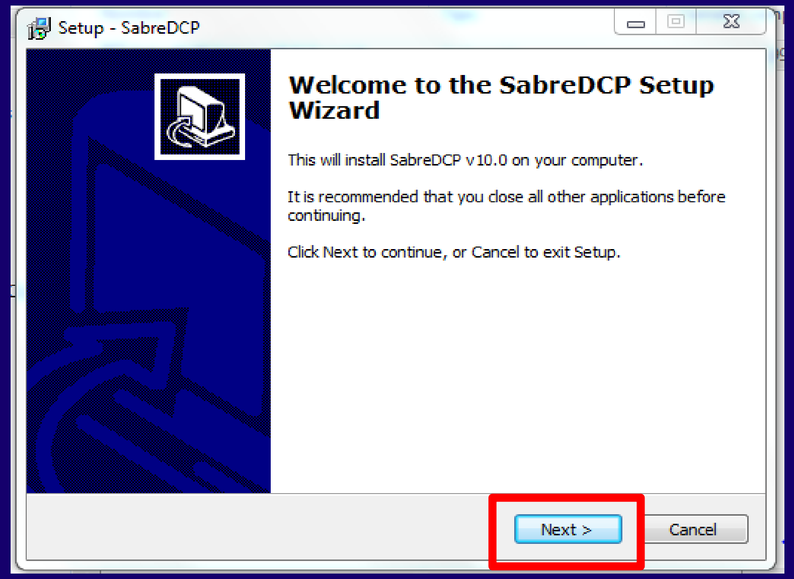

eLATAM v10.1

Aceitar a politíca e clicar em “NEXT”

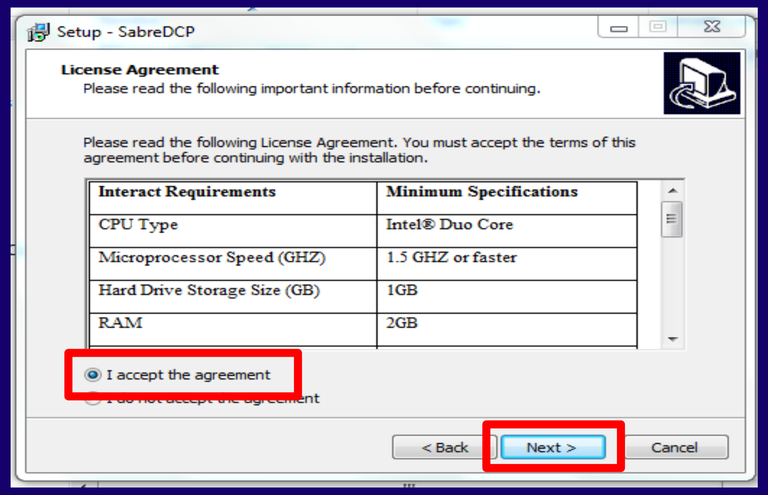

Clicar em “NEXT”, sem alteração do caminho de instalação

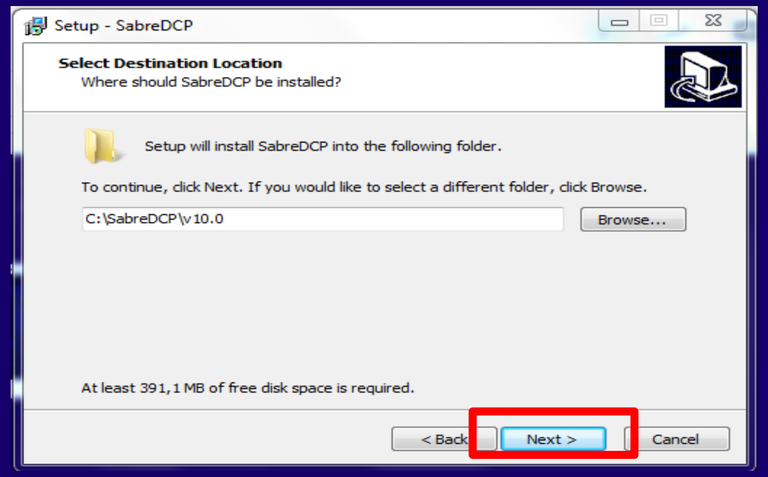

eLATAM v10.1

Clicar em OK

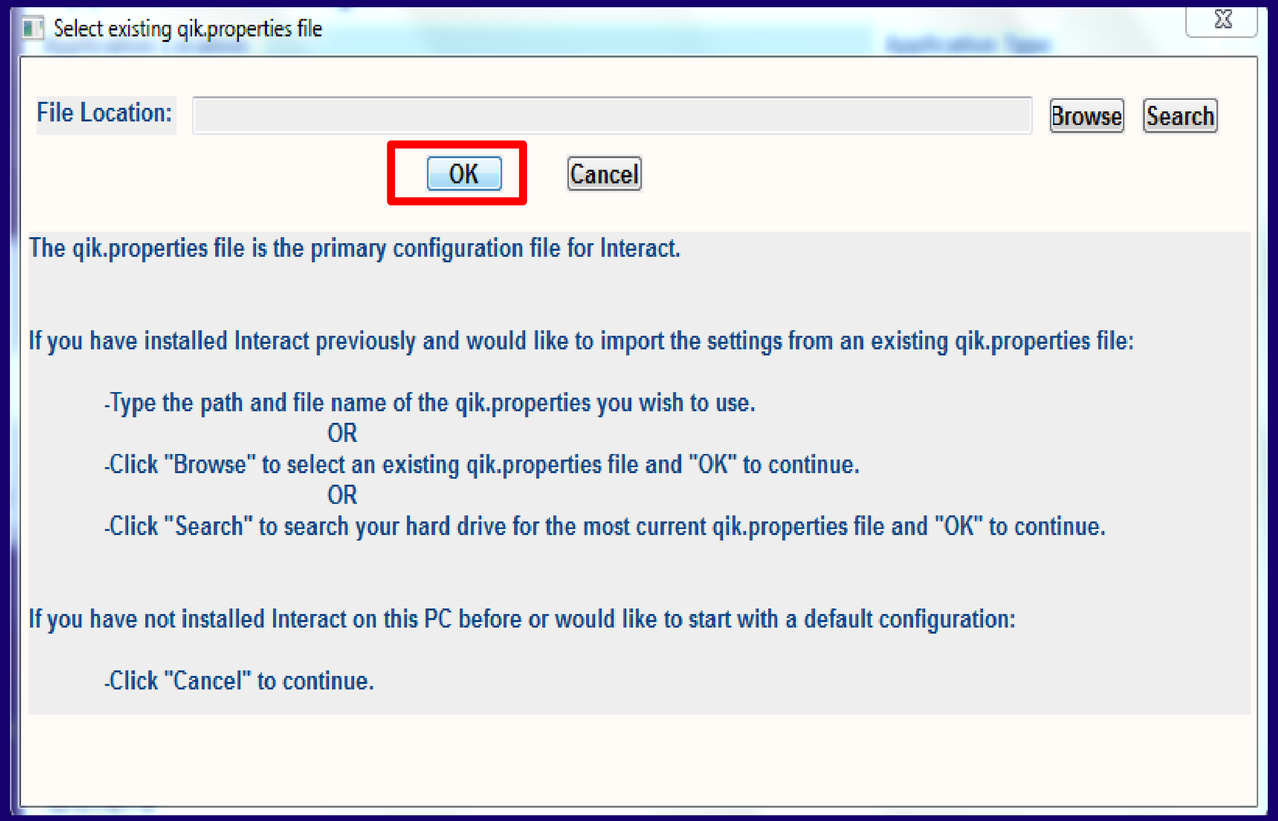

eLATAM v10.1

Inserir o “POOL NAME” com o valor LA4DHLV9 e salvar “SAVE”.

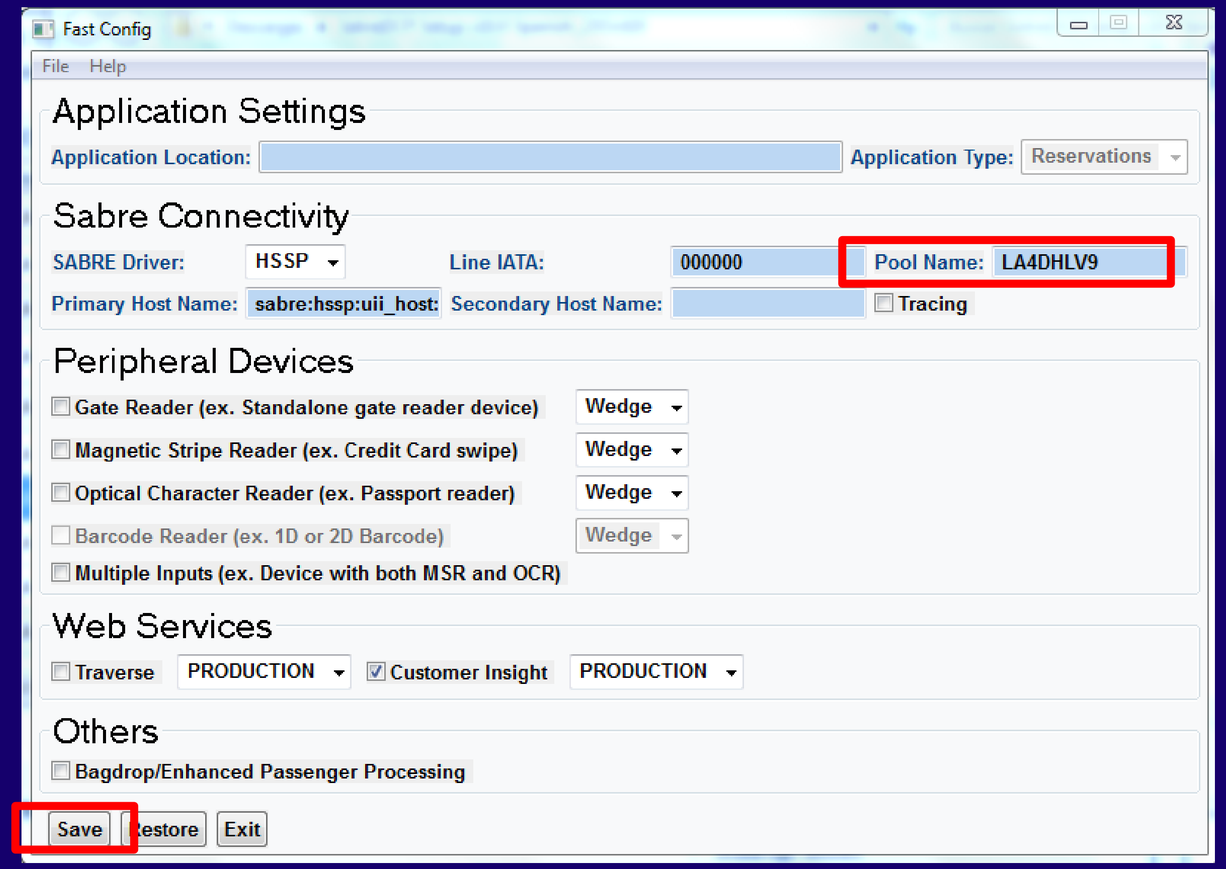

eLATAM v10.1

Clicar em aceitar

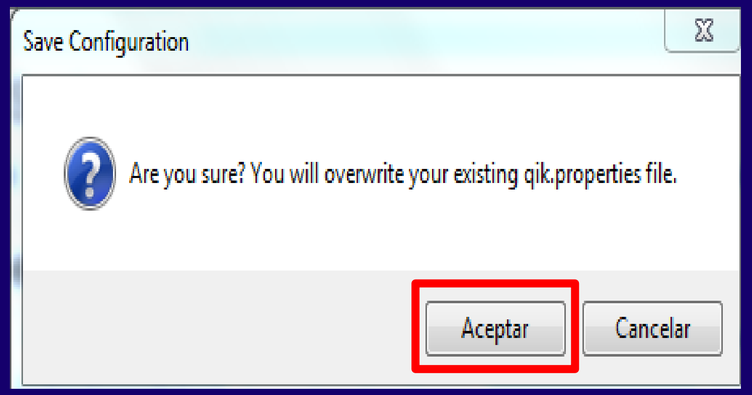

Clicar em sair “EXIT” ou fechar a tela “X”

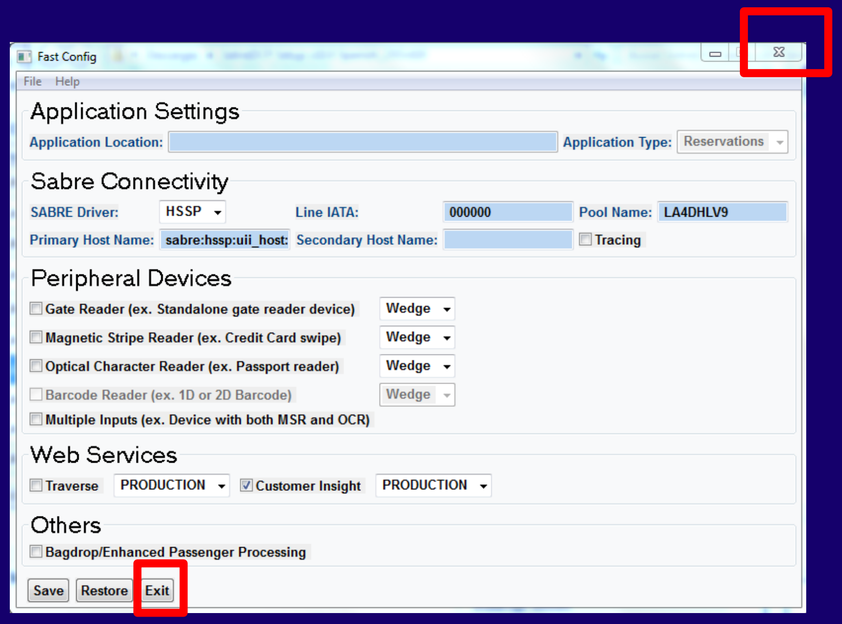

eLATAM v10.1

Será criado um atalho na área de trabalho.

eLATAM v10.1

Instalar a VPN, clicando no executável

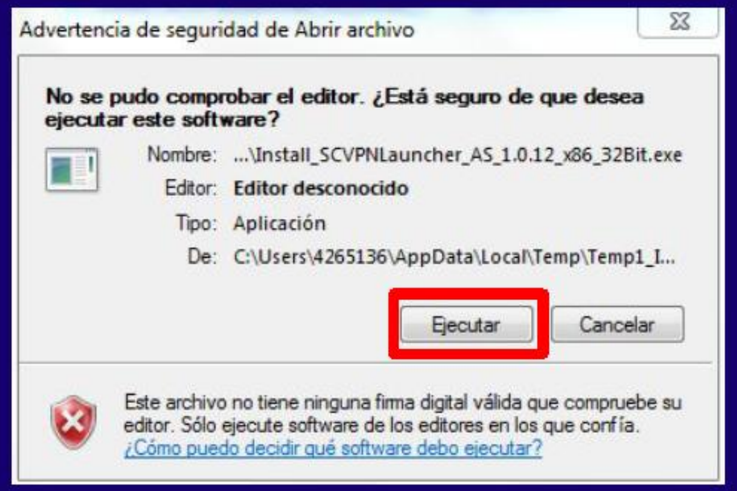

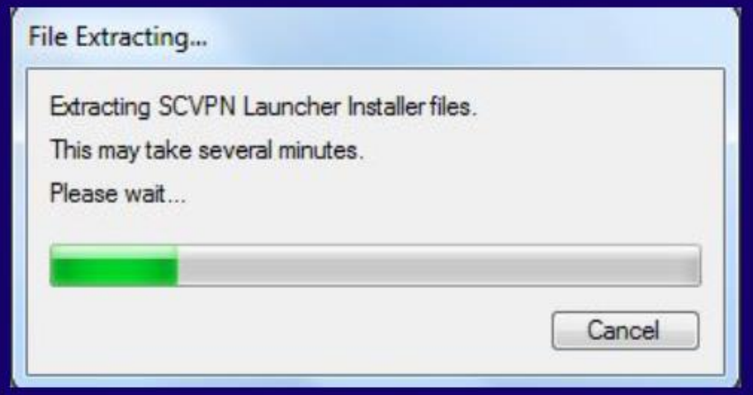

eLATAM v10.1

Aceitar a política e clicar em “INSTALL”

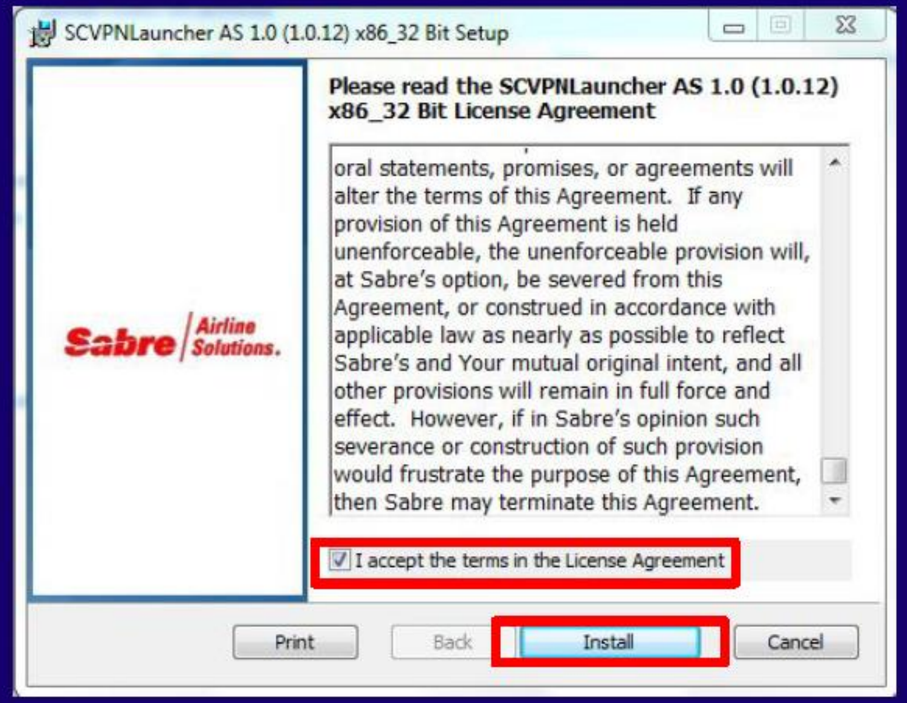

eLATAM v10.1

Clicar em “FINISH”

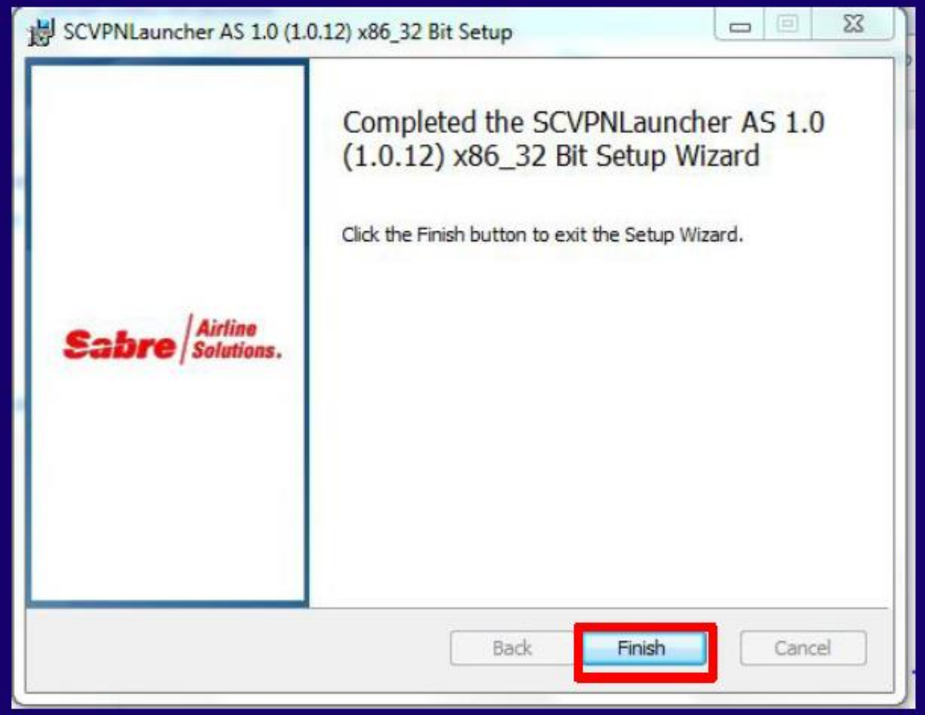

eLATAM v10.1

Buscar o arquivo SCVPN Launcher” e executá-lo

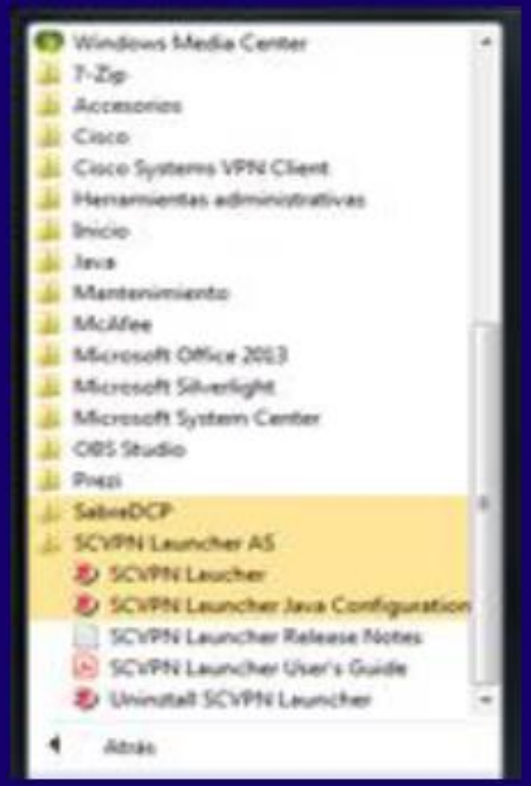

eLATAM v10.1

Clicar em “NAO MOSTAR DE OUTRA VEZ” e “EXECUTAR”

eLATAM v10.1

Será aberta a VPN e clicar em “OK”

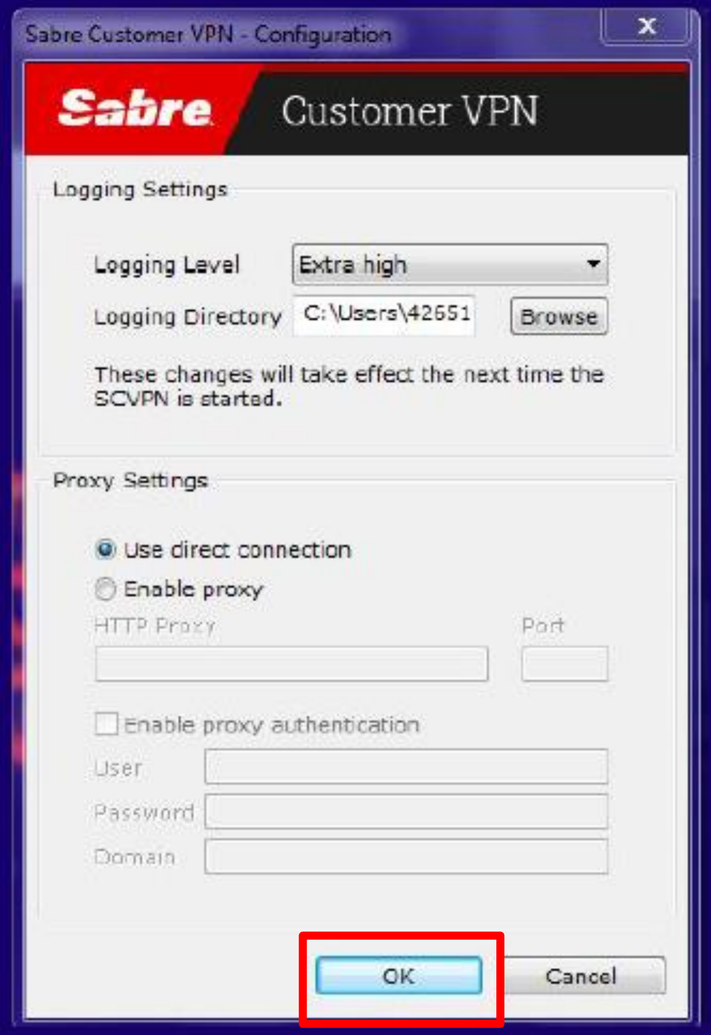

eLATAM v10.1

Ingresar o usuário e a senha da aplicação eLATAM (Não é a mesma do portal SABRE). Inserir o sufixo “SUFFIX” e no campo partição “PARTITION” colocar LA e clicar em SIGN IN

eLATAM v10.1

Abrir o eLATAM

eLATAM v10.1

Equipe

eLATAM